

PLAT OF SURVEY

A PARCEL OF LAND SITUATED IN THE NORTHWEST QUARTER OF SECTION 18, TOWN 6 NORTH, RANGE 2 EAST, CENTER TOWNSHIP, WILLIAMS COUNTY, OHIO. LOCATED WITHIN THE NORTH AND EAST OF THE FIRST PRINCIPAL MERIDIAN OF THE ORIGINAL LAND SUBDIVISIONS OF OHIO.

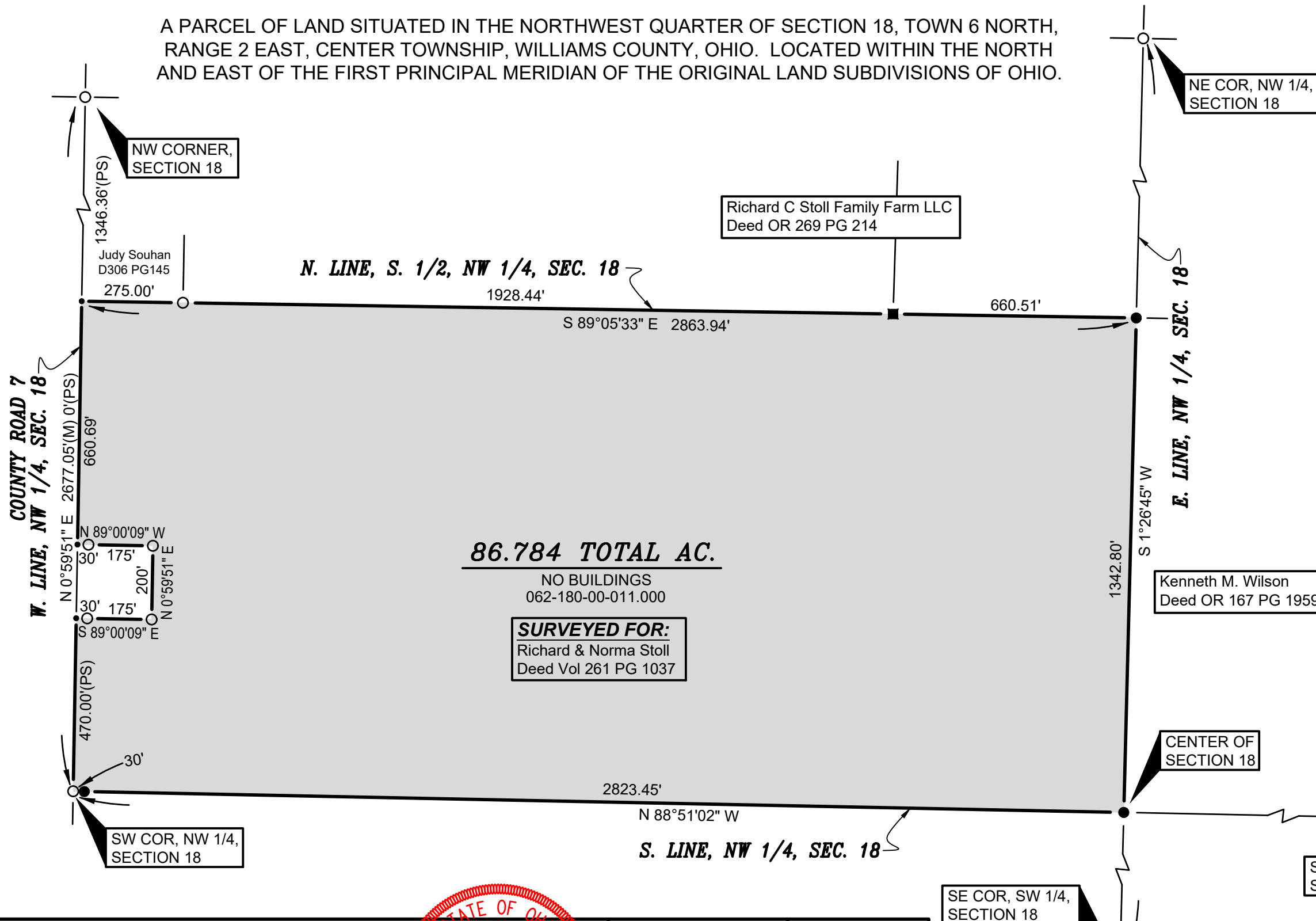

86.784 TOTAL AC.

NO BUILDINGS
062-180-00-011.000

SURVEYED FOR:
Richard & Norma Stoll
Deed Vol 261 PG 1037

Richard C Stoll Family Farm LLC
Deed OR 269 PG 214

Kenneth M. Wilson
Deed OR 167 PG 1959

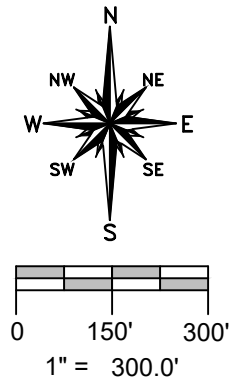

GENERAL OCCUPATION NOTE:
Random areas of fences existed along the North and East boundaries of this property. Some fences existed along portions of the South boundary of this parcel. All lines of occupation were either wooded, agricultural or lawn.

REFERENCE SURVEYS

- Volume 8R Page 302
- Volume 11R Page 141
- Volume 13R Page 125
- Volume 17R Page 225
- Volume 19R Page 001
- Volume 24R Page 250

I HEREBY CERTIFY THAT I HAVE SURVEYED THE PREMISES SHOWN ON THE PLAT ABOVE. ALL DIMENSIONS ARE SHOWN IN FEET AND DECIMALS THEREOF. SINCE THIS SURVEY DOES NOT INCLUDE A TITLE SEARCH, THERE COULD BE EASEMENTS OR OTHER ENCUMBRANCES UPON THE LAND WHICH ARE NOT SHOWN ON THIS SURVEY PLAT. IF THESE ARE REQUIRED, PLEASE FURNISH THE NECESSARY INFORMATION. THE BEARINGS AND DISTANCES SHOWN ON THE PLAT ABOVE ARE BASED ON STATE PLANE COORDINATES, SPC83, ZONE-OHIO NORTH. THIS SURVEY HAS BEEN RECORDED IN VOL. 27R PAGE 113 OF THE WILLIAMS COUNTY SURVEY RECORD.

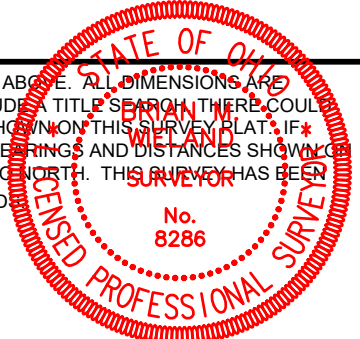

DATE: 4-30-18 **JOB: 18-031**
WIELAND SURVEYING & ENGINEERING, LLC
14067 COUNTY ROAD 20
WEST UNITY, OH 43570
419-553-0112 VOICE
brian@wielandsurveying.com

Brian M. Wieland
BRIAN M. WIELAND - REGISTERED SURVEYOR NO. 8286

SURVEY LEGEND

- Placed 5/8" Rebar w/ Cap
- × Found PK Nail
- Point Established this Survey
- Found Iron Pin or Pipe
- ⊗ Found Railroad Spike
- Found Stone w/ IP nearby